1963

SAGA

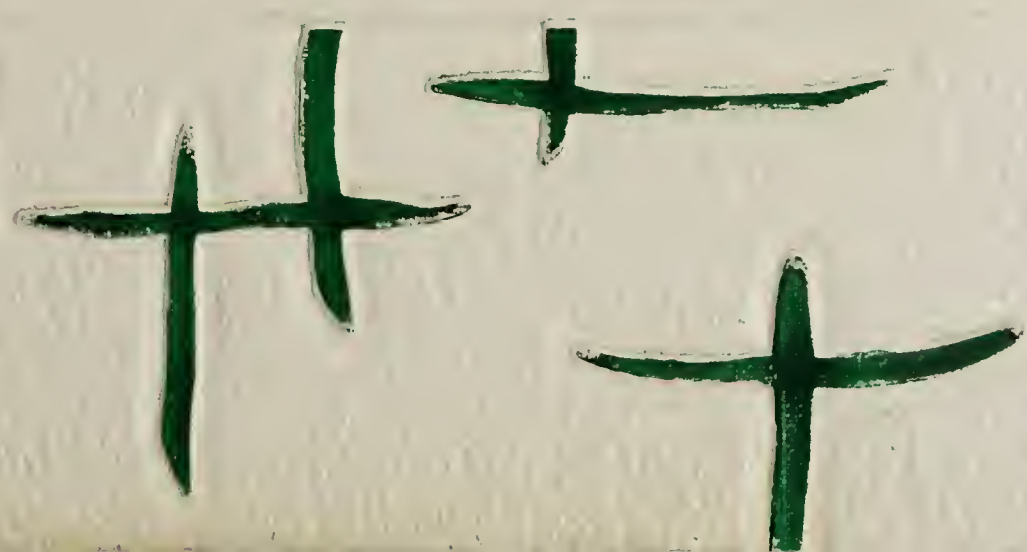

Connie,
Best of luck
to one of the
cutest girls in school.
Leonard Lane Sales
"The Great"

Best of luck to a future
Sophmore,
Larry Gliel
'33

Connie
a real sweet nut.
Best of luck in the
future you'll need it.
Terry Harde-

Connie
To a real sweet gal
Good luck in the
future. You will be a
Sophmore Delpe Dee.

Connie,
To a real sweet girl.
Best of Luck.
Jim
Mathias

Connie,
a real sweet, nice,
and pretty girl. (even
though you are a
freshman). Stay that
way. Lots of luck in
the future.

Eddie
Joel
"65" (Rent Chart).

Will the boys
especially chase
Know-it-all!
Betty Jean Harris

Connie,
Best of luck
to a swell girl.
Paul Parker
'33

Connie,
Best of luck
to a swell girl.
Paul Parker
'33

To Connie
A gal with a great personality!
Best Luck!
Lynn Ann Nelson

Albert Delaunoy Jr.
Senior of "63"

Donald (Eddie) Price
To a good girl.
don't forget me

To Connie
A real nice girl.
You've got about the best personality around.
But you're just a little green freshman. Ha! Ha!
Best of Luck in the Future
Ronnie Harris "65"

Connie
Keep on being crazy as you are
now. One of the nicest
freshmen girls at U.D.
GPR & GPRZCLIM

Connie,
To a real cute kid
and a very nice one.
(Stay that way.)
Best of Luck.
Bill Campbell
"63"

Keeping being crazy
Best of everything
Boyce Hillman

Connie,
To a very cute & sweet
girl. Best of Luck in
future. Being freshmen
will need it but some day
we'll make it. Love Yo
Steve
"66"

Connie,
well, old gal we have had
a lot of laughs and fights, I
hope you make it through the
next three years.
Lots of Luck
Darrell Savant

ALLEN COUNTY PUBLIC LIBRARY
3 1833 07470 4492

Dear Connie, ("Jean") ("Myrtle") ("Berford") ("etc") (NA

I've known you for a long time ever since grade school and I must say its been just grand to know someone like you. I'll never forget all the times you've stayed all night with us and the times we've gone swimming and "stuff". you've been like a little sister to me and if Karyn wasn't my real sister I think I chose you. I hope Betty Lou, me, Karyn & you can have some good times and a lot of laughs this summer like we did last summer

I want to wish you the best of luck to a real cute freshman and I enjoy being around you (Myrtle May.) to listen to your crazy jokes.

You'll make a real sharp Sophomore and I'm wishing you luck through out your life. You deserve it.

Don't forget the fun we've had.

As
always,
Irene (Berford)

The Saga

West Vigo High School

West Terre Haute, Indiana

The SAGA is being dedicated to the growing Viking spirit which has been influenced by:

The Administration and Faculty . . . . . A Deep Forest

Seniors . . . . . A Mighty Oak

Juniors . . . . . A Sturdy Sycamore

Sophomores. . . . . A Maturing Maple

Freshmen . . . . . A Struggling Pin Oak

Sports . . . . . Seeds of Spirit

Clubs . . . . . Matchless Guides . . . . Clubs Ignite!

Activities . . . . . Spirits Ablaze

Across The River. . . . . .

West Vigo is located four miles west of the Wabash River. It is the only high school in Vigo County which is situated West of the River. West Vigo's enrollment has grown from 450 in 1960 to over 700 this year.

. . . . . .And Into The Trees

West Vigo's ever-growing administration and faculty is represented by a forest. Just as the forest is made up of many types of trees, the faculty is made up of persons with a variety of education, experience, and personalities, all of which provide many opportunities for the students to obtain a well-rounded education. The faculty has increased from 24 in 1960, to 38 this year.

MR. GEORGE WAUGH
Principal

MR. VYRON JONES
Assistant Principal

MR. JAMES JACKSON
Dean of Boys

MRS. VIOLET CLINE
Dean of Girls

MRS. CHRISTINE OBST
Office Manager
Treasurer

MRS. BARBARA CHAMBERS
Secretarial Clerk

MR. KERMIT ARNOLD
Speech

MR. ERNEST ANDERSON
Science

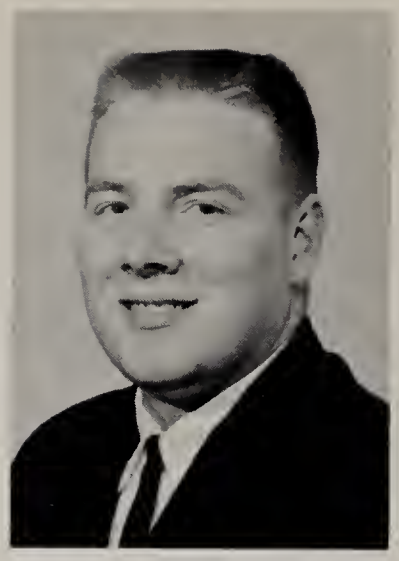

MR. MICHAEL BEACH
Business
Assistant Football Coach

Michael Beach

MR. EDWARD BEASLEY
Mathematics

Robert Burton

MR. EUGENE BERRY
Athletic Business Manager
Industrial Education

MR. PAUL BLAIR
Social Studies
Head Football Coach

MR. ROBERT BURTON
Physical Education
Social Studies
Assistant Football Coach

MRS. WANDA CORK
Art

MR. JACK CROMBIE
Physical Education
Hd. Basketball Coach

MR. THOMAS DORMAN
Industrial Ed.
(Chairman of Dept.)

MR. JOHN EGGLESTON
Business

MRS. VENITA GASTINEAU
Foreign Language

MRS. AMELIA GILMOUR
Foreign Language
Social Studies

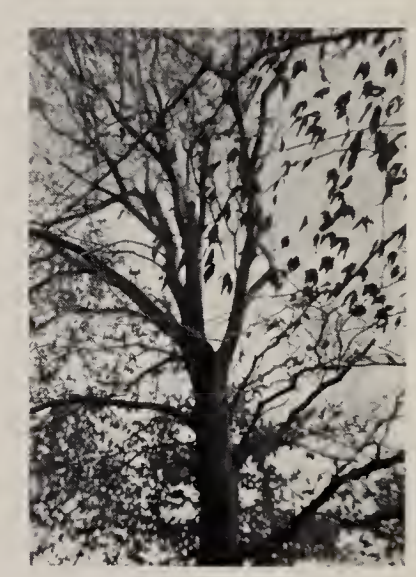

MR. RAY GRAHAM
Agriculture

MRS. MARGARET GRAY
English

MR. JOSEPH GUTH
Band Director

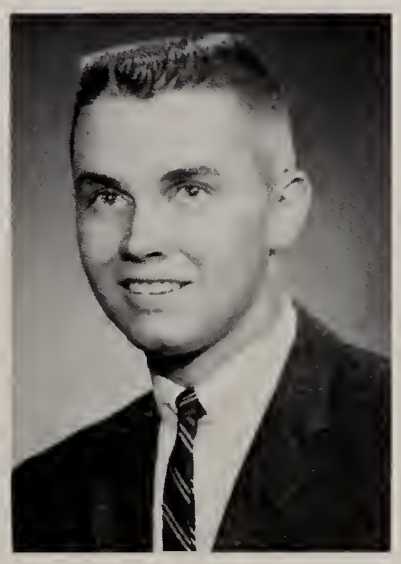

MR. JERRY HARBAUGH
Mathematices
Industrial Ed.

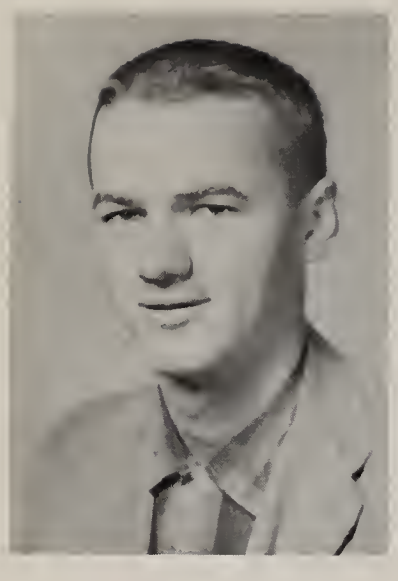

MR. JAMES HARGIS
Science
Drivers Ed.

MR. RUDOLPH HILTON
Industrial Ed.

MR. WILLIAM LACKEY
English

MISS VERNICE LAKE
Social Studies
English

MISS FLORIDA LOWRY
Physical Education

MRS. KATHRYN MARTIN
Mathematics
(Chairman of Dept.)

MR. RONALD MOON
English
(Chairman of Dept.)

MRS. GENEVIEVE McCARTY
Librarian

MRS. MABEL O'NEILL
Business
(Chairman of Dept.)

MRS. MARY LU PINSON
English
Journalism

MRS. MARGARET RAY
Home Economics
(Chairman of Dept.)

MR. WILLIAM SHEARER
Guidance Counselor
Industrial Ed.

MRS. DEAN SHORT
Home Economics
Cafeteria

MR. FRED SPENCE
Business

MR. ROBERT THOMPSON
Physical Education
Ass't Football Coach

MRS. MARY WATSON
Home Economics
English

MR. ELLIS YAW
Social Studies

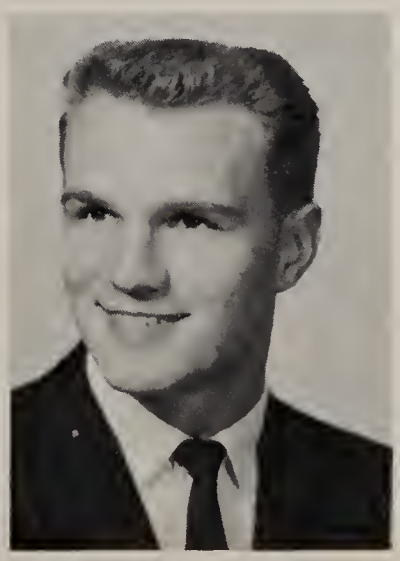

CUSTODIANS
From Left: Clifford Misner, Rose Seckinger,
Art Phelps, Loren Stadler

COOKS IN THE CAFETERIA: From Left
Katherine Barton, Lucille Pearson,
Ruth Gilbert

BUS DRIVERS: From Left
Hubert Baker, Bill McLain, Ed Hewitt,
Germono Garzolini, Kennith Kibler,
Jim Holbert, Max Lenderman, Pete Secondino

President . . . . . Joe Stevens

Vice-President. . . Herb Mason

Secretary . . . . . Angie Cremonie

Treasurer. . . . . Jonnie Mae Smith

A Mighty Oak. . . . .Seniors

Judy Adelsburger

Charles Baker

NOT

AVAILABLE

Kay Barnhart

Linda Allsup

Carol Arnold

John Badertscher

Robert Barton

Jayne Atterson

Lillie Bailey

Clarence Beck

Robert Belfi

Ella Mae Brackall

Paul Brewer

David Berg

Alfred Bridgewater

Dennis Berg

John Bridgewater

Beverly Bolin

Deanna Brandenburg

Patricia Brockman

Barbara Brooks

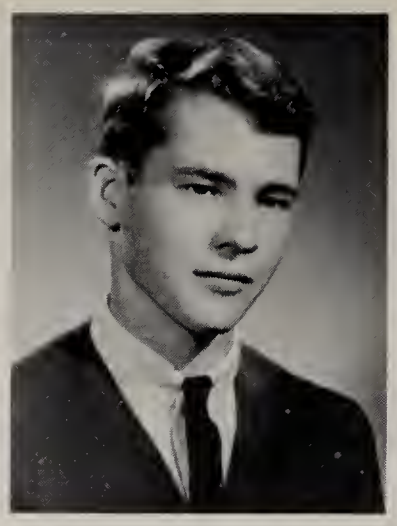

Benny Chrisman

Larry Jo Clinton

James Byrer

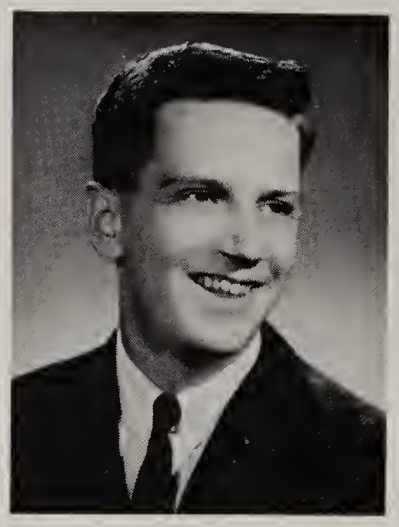

Larry Clark

Carolyn Cooper

Lynda Caldwell

NOT

AVAILABLE

Harold Cox

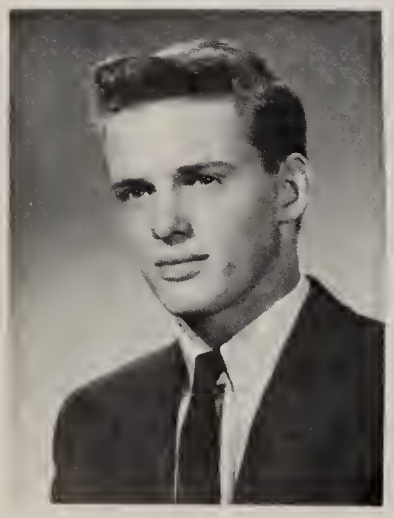

William Campbell

Angela Cremonie

Henry Daffron

James Fagg

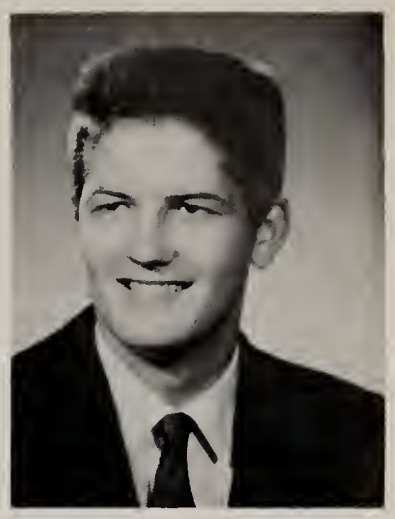

Jerry Funkhouser

Connie Davenport

Verlin Funkhouser

Albert Delaunois

Cheryl Giltz

Donald Donnely

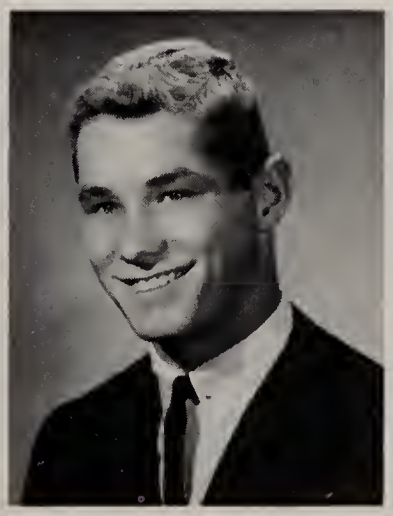

Jerry Froschauer

Donna Godbey

Nancy Gossett

James Herring

Donna Grayless

Cheryl Highsmith

Joseph Grubb

Mary Ann Heller

Chalmers Hill

Michael Harris

Donna Hensley

James Hill

Leonard Isle

Sharon Klinge

Floyd Lenderman

Judy Jordan

Lloyd Lenderman

Alan Joy

Shirley Liggett

Betty Kelsheimer

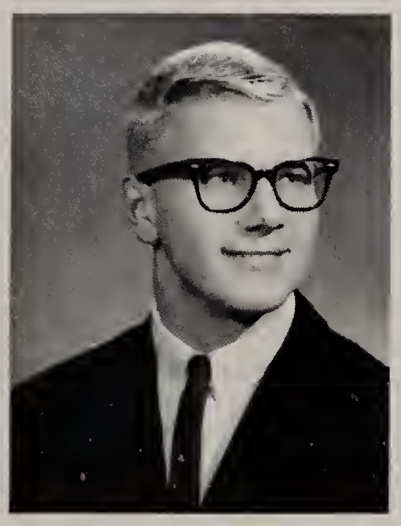

Jerry Kuykendall

NOT

AVAILABLE

Theresa Liva

Janet Ludington

Nancy Meenley

Karen Morgan

Janet Maddock

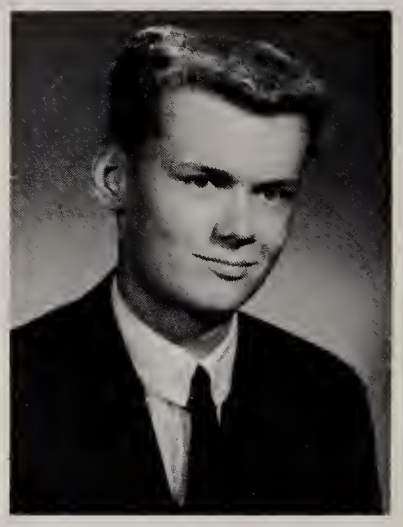

Steve Menestrina

Barbara Murden

Herbert Mason

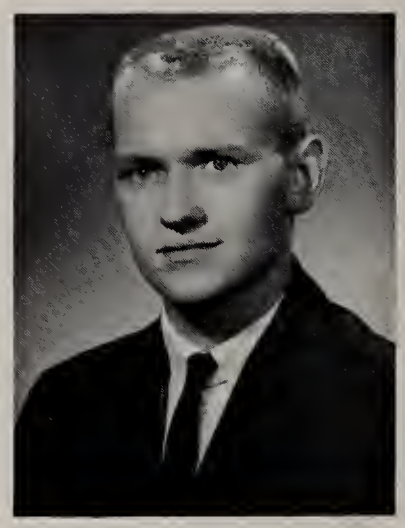

Dick Nicholson

Patty Matlock

Carole Olinger

Patricia Page

Carolyn Poole

Nancy Raley

Linda Parks

Linda Parks

NOT

AVAILABLE

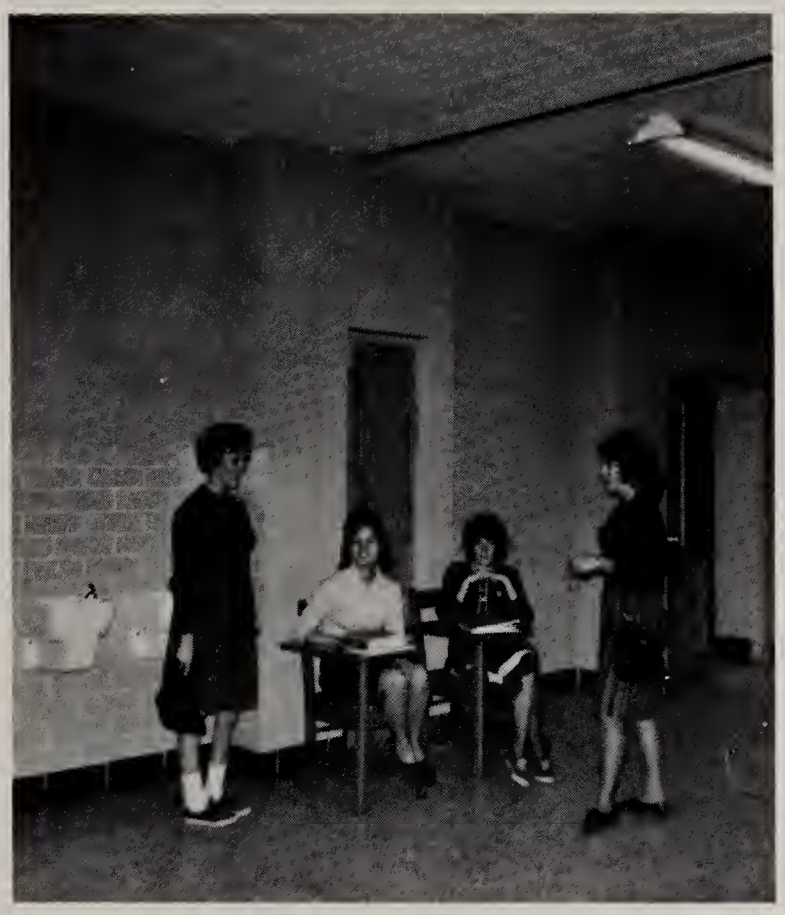

Sharon Ramey

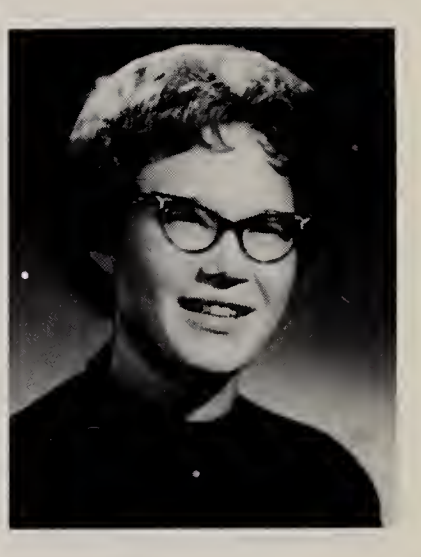

Sally Ratekin

Keith Paul

Richard Philabaum

Carolyn Potts

Evelyn Reese

Carolyn Reynolds

Linda Scott

Frank Rice

William Selvia

Judy Rodgers

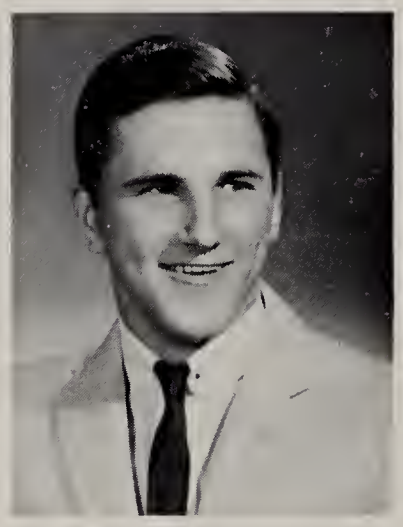

Darrell Savant

Lenny Sharper

Janet Ross

NOT

AVAILABLE

James Scott

Harole Shell

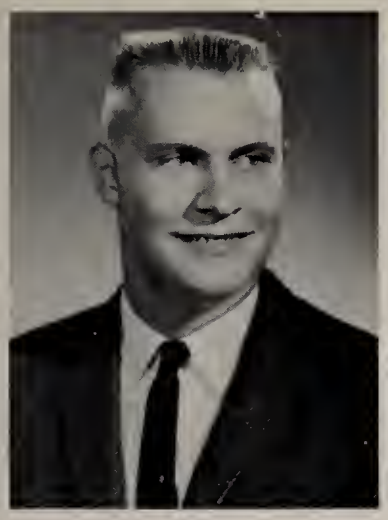

Eugene Shewmaker

Jonnie Mae Smith

David Stark

Martha Sholten

Jacqueline Stevens

Janice Shuey

Joseph Stevens

Susan Shuman

Jerry Spurr

Cheryl Storms

Steve Taylor

Steve Tomastic

William Walker

Larry Thiel

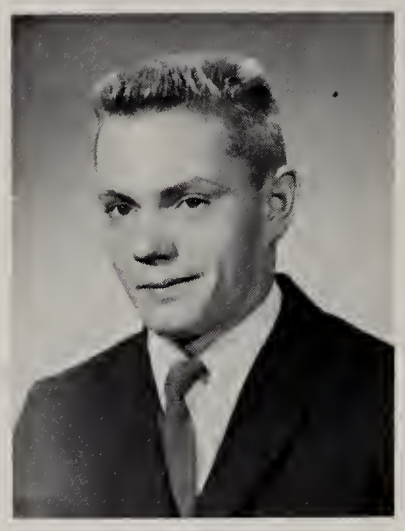

Teddy Wagner

Carla Wallace

Loretta Throckmartin

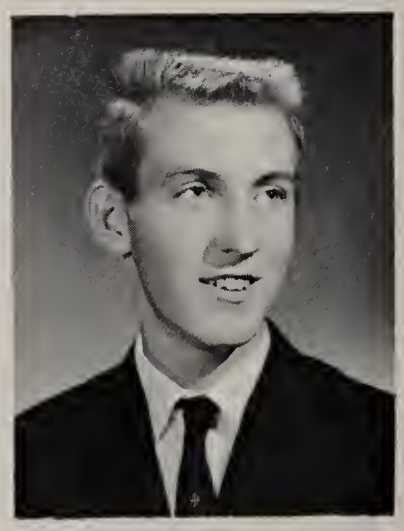

William Webster

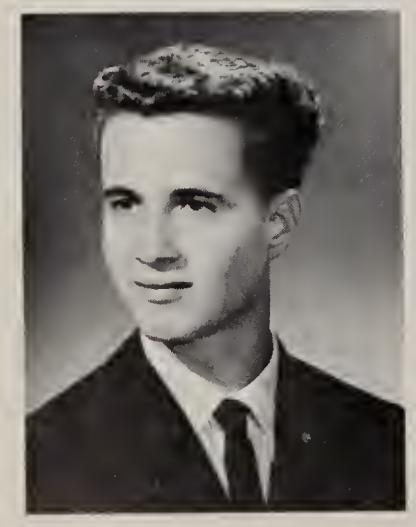

John Tidd

Vicki Weger

Jerry Whitesell

Margaret York

John Worthington

Carolyn Wilguess

James Whitesell

Willadene Young

TAKE ME

TO YOUR

LEADERS?

President . . . . . Richard Weir

Vice-President . . . . . .Larry Mason

Secretary . . . . . Jennie Costa

Treasurer . . . . . .Rena Verpleatse
(Not Shown)

Juniors. . . . . .A Sturdy Sycamore

Barbara Adams
Sharon All
Jean Allsup
Ronald Auterson
John Baker

Linda Baugh
Mark Baum
Paul Beel
Diana Beeler
Daniel Bennett

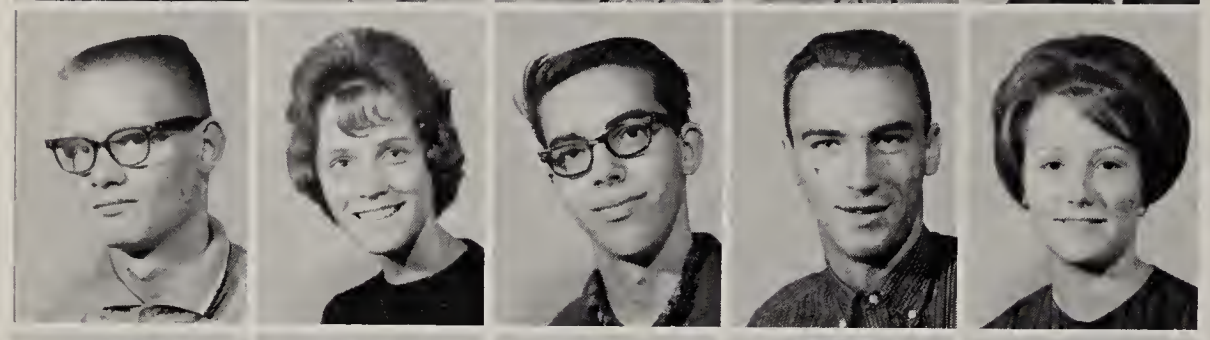

William Berry
Vickie Black
August Blanc
Gary Branderburg
Sharon Brandenburg

Kay Breneman
Jerry Brown
Tom Bryan
Linda Buchanan
Michael Burns

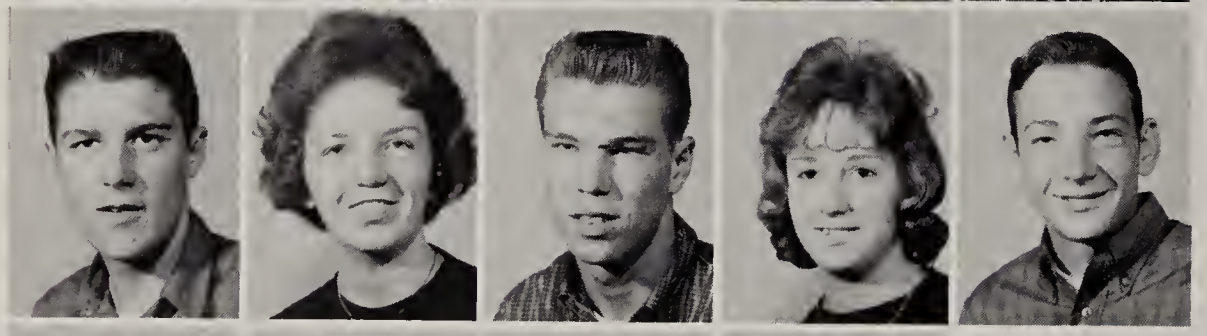

Bob Callahan
Lynda Certain
Robert Certain
Drena Church
Dale Clark

NOT

AVAILABLE

Judy Corby
Jennie Costa
Della Cox
Terry Cox
Dale Clark

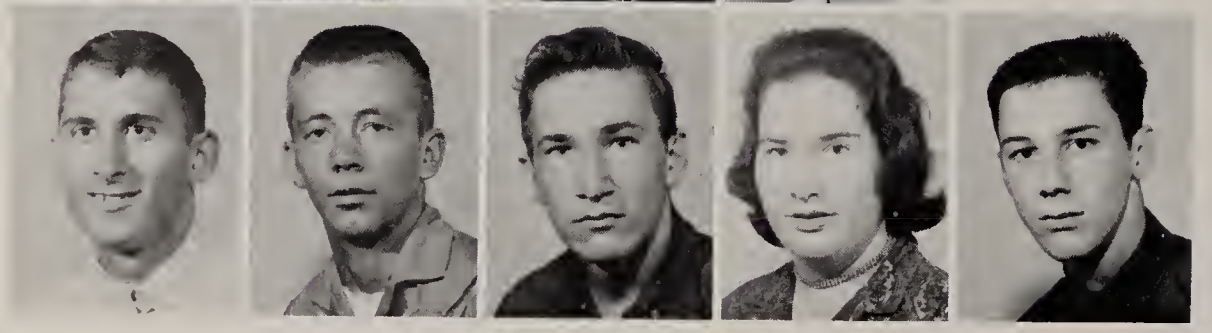

Greg Cusick
John Donnelly
Kennith Eads
Ruth Eads
Donald Edwards

Donald Elkins
Steve Elkins
Quinnette Ethington
John Evans
John Eyre

Lana Fehrmane
James Ferguson
Dianna Ferran
Joyce Fessant
Judy Fessant

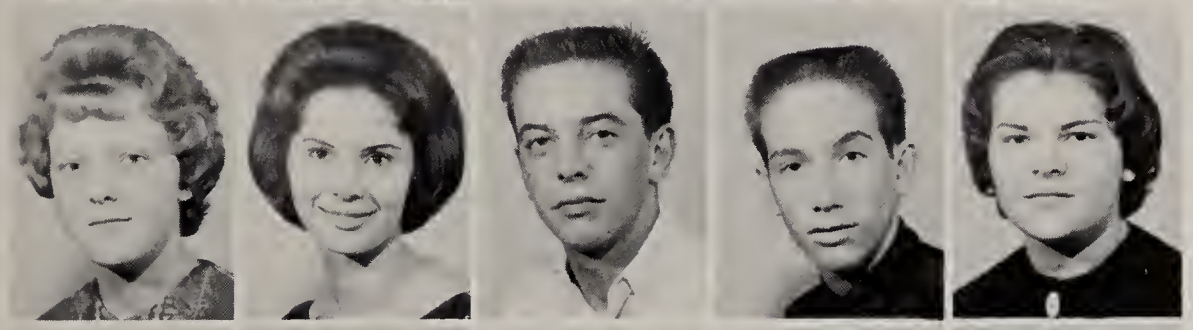

Darla Kay Fields
La Vonne Flinne
Donald Forsythe
Tim Fortune
Beverly Foster

Linda Freeman
Dennis French
Rose Marie Frey
Cheryl Frost
Raymond Frye

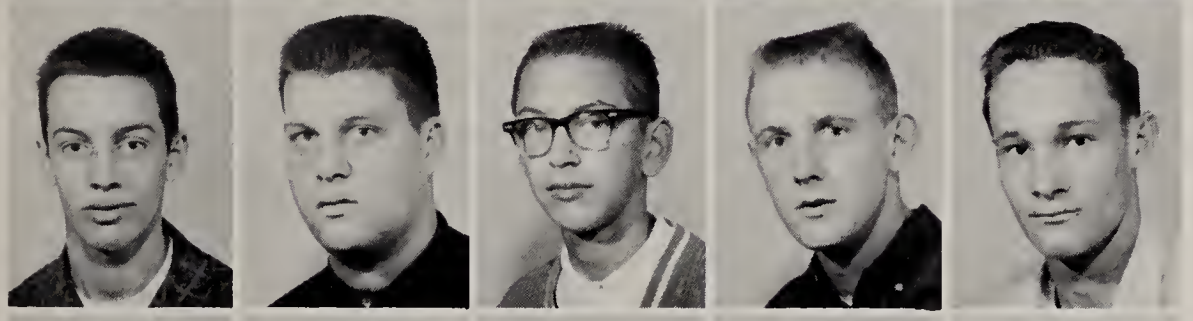

Thomas Fife
Gary Garzolini
Jerry Geheb
Royce Gilman
James Godbey

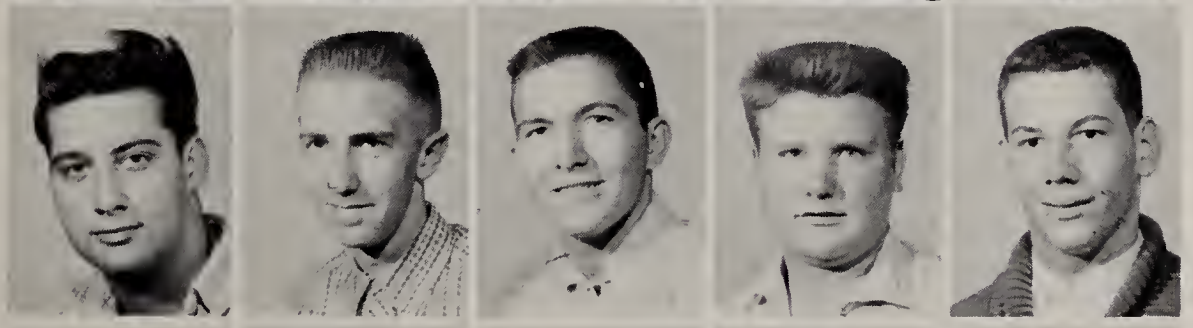

George Green
Dale Hale
Terry Hardin
Ron Harmon
Arthur Harrold

Leon Henson
Tom Higginbottom
Frank Hill
Max Hill
Virginia Hill

NOT

AVAILABLE

Beth Hobson
Henry Hunter
Judy Hunter
Linda Isle
Jeff Jackson

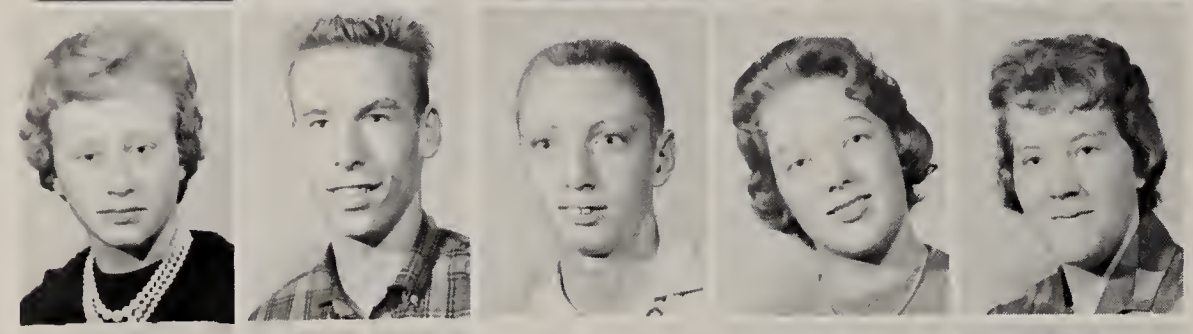

Judy Jackson
John Kennedy
William Kester
Helen Kieweg
Judy Kisner

Faith Kos
Herbert Lambert
Sandra Landes
Larry Lawson
Don Lenderman

Thomas Lewis
Danny Lindsay
Oscar Lindsay
John Long
Mary Anna Lowe

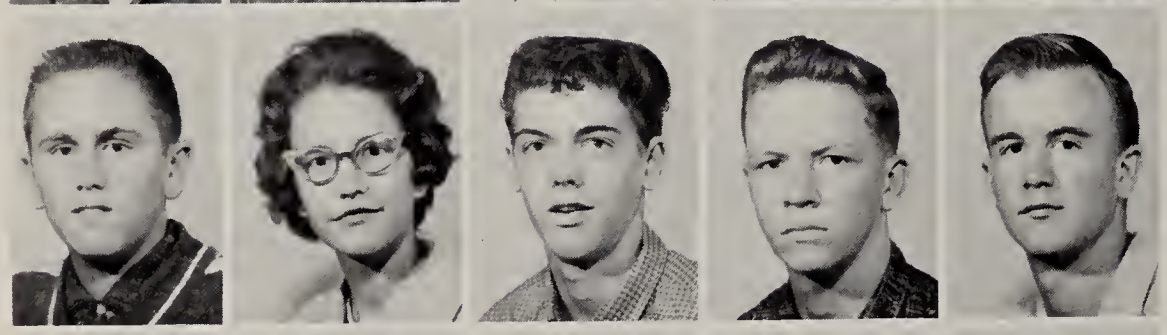

Tony Macak
Carolyn Manley
Larry Martin
Larry Mason
Robert Mason

James Mathias
Tom Mattox
Claudia Maxwell
Donna McCleary
Gary McDermitt

Virginia McKinney
Jack Meneely
Carolyn Mershon
Susan Mershon
Nancy Miller

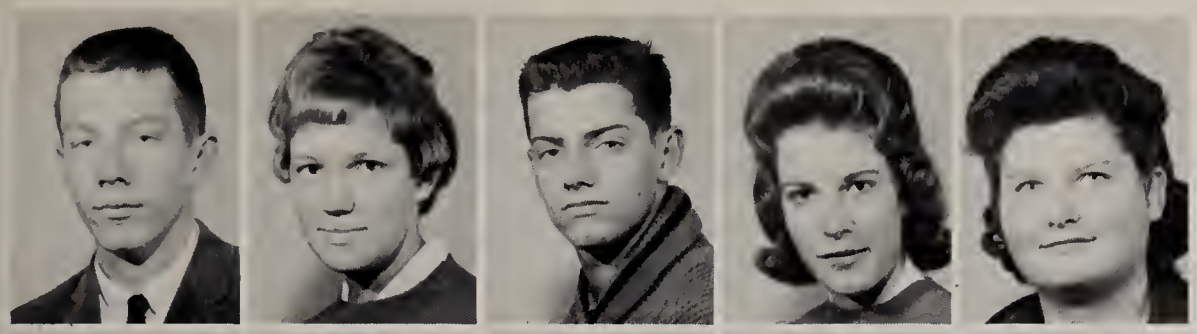

Tom Morgan
Judy Moss
David Mullen
Pam Nash
Sandy Nay

Ronald Neal
Beverly Nelson
Paulette Nisbet
Judy Obst
Arnold Page, Jr.

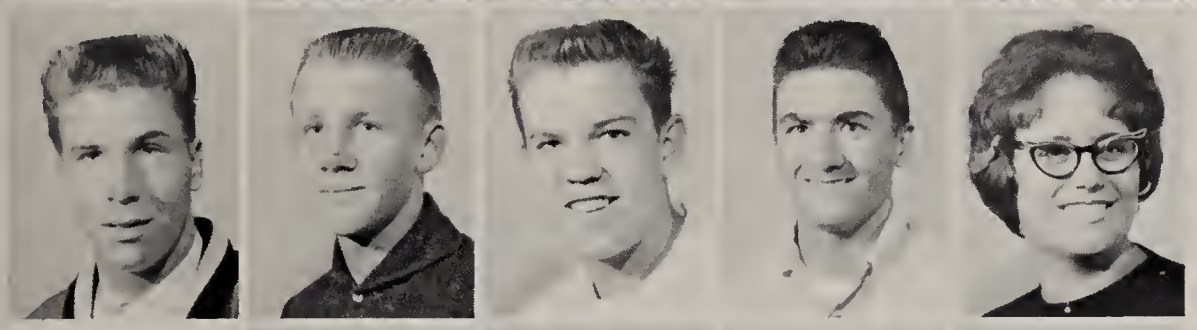

Rick Page
Duane Parker
Waller Phillips
John Pine
Letitia Pond

NOT AVAILABLE

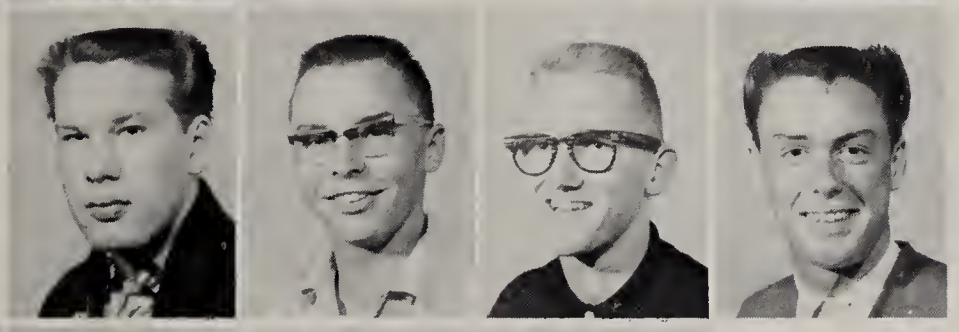

Buehl Ponsler
James Porter
James Preston
David Ramsey
Larry Ramsey

NOT AVAILABLE

Nancy Rhoden
Julia Ann Rice
George Ricklefs
Elmer Riggs, Jr.
Susan Roach

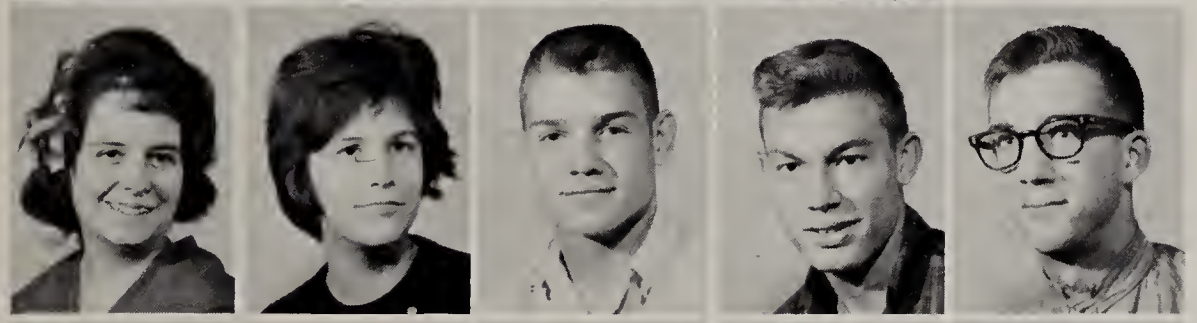

Carol Robertson
Helen Rollings
Larry Rose
James Rowe
Tony Rubinacci

Clarence Samm
Mary Sanders
Letitia Savant
Bette Schlensker
Douglas Scott

Mike Sebring
Robert Sekerak
George Selvia
Denny Sharp
Jenny Sharp

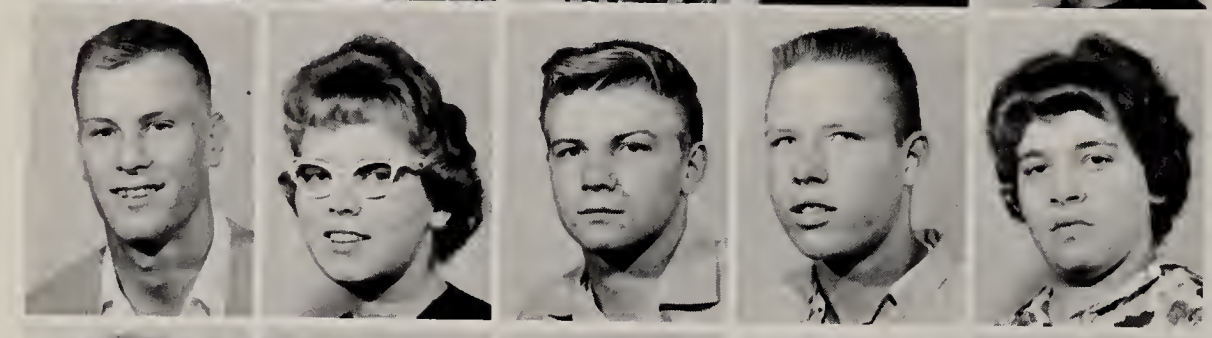

Gerald Shimshak
Kathy Sholten
Derryl Shuman
Oney Sims
Jane Soder

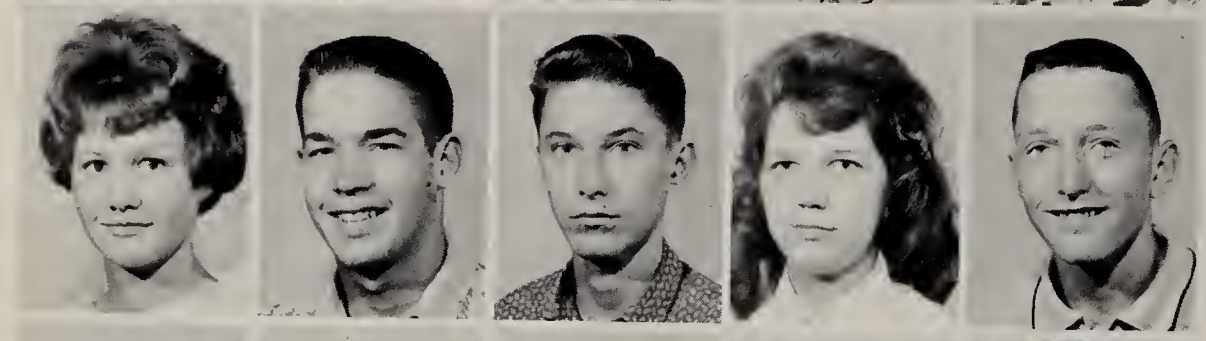

Margaret Stark
Charles Stewart
Charles Stroud
Mary Thompson
Ed Thornton

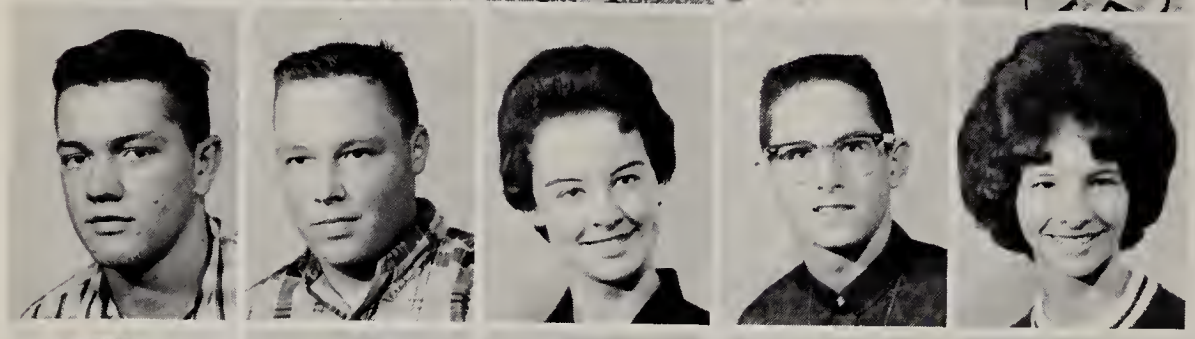

Asel Travoli
Benjamin Vaira
Kay Van Houtin
John Vermillion
Rena Verpleatse

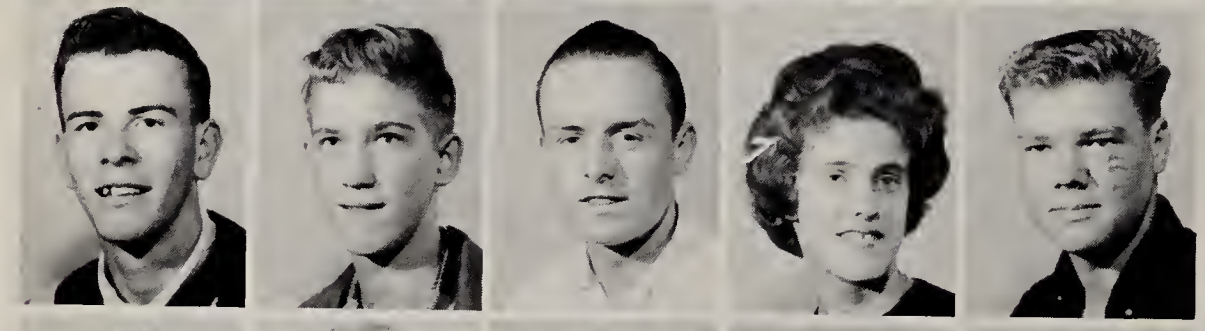

David Voils
Gary Wallace
Richard Walters
Patricia Ward
Robert Wardle

Louis Watkins
Shirley Webster
John Wefler
Dick Weir
Pamela West

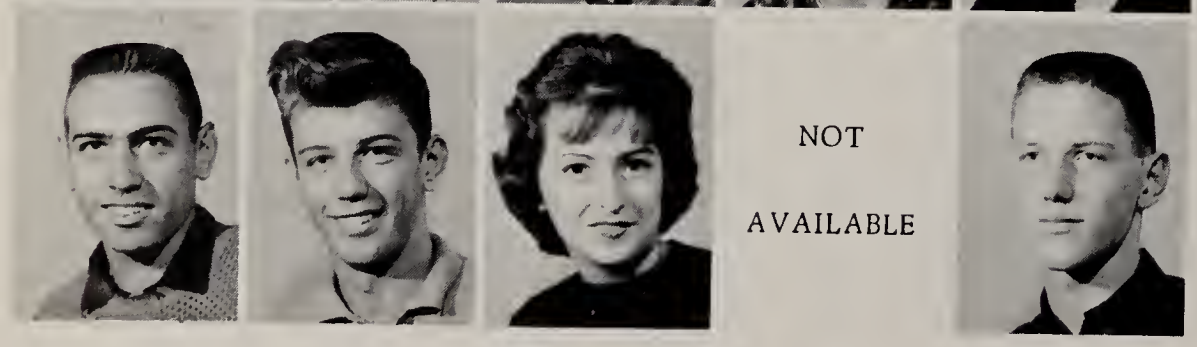

NOT

AVAILABLE

Sheldon West
John Wharton
Connie Wheeler
Richard White
Jim Whitesell

Nancy Whitesell
Bonnie Wiggins
Robert Williams
Janet Wittick
Ruth Ann Witty

Georgis Wood
George Yates
Kenny Yocum
Bill York

Above: Shirley Webster, Bette Lou Schlensker, Drena Church

Above Right: Mr. Moon's English class

Below Right: Gary McDermitt, Paul Beel, Gary Brandenburg

Shown above are some of the Juniors in and out of class.

Next year's seniors are shown informally here in some of their spare and full time activities.

The junior year at West Vigo is typically filled with thoughts of choosing a career, plans for entering a college, studies, clubs, sock hops, working the concessions at the ballgames and the long-awaited Prom.

President . . . . . Gary Fuqua

Vice-President . . . . . Don Waugh

Secretary . . . . . Becky Goodwin

Treasurer . . . . . Ruth Ann Harris

A Maturing Maple. . . . .Sophomore

Vicki Allen
Bonnie Archer
Linda Archer
Tim Atterson
Charles Auten

Marion Baker
Wayne Baker
William Baker
William Banks
Dennis Barbour

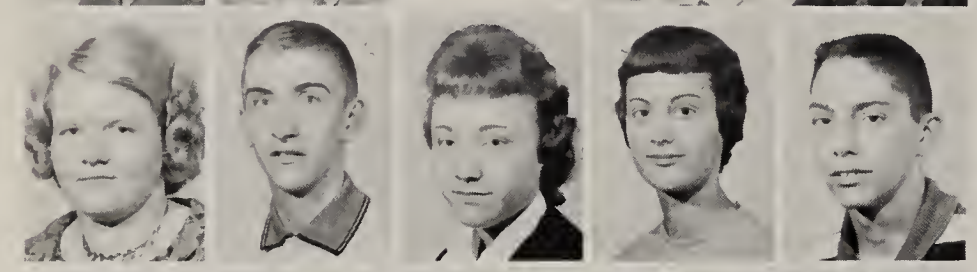

Erla Barkley
Richard Barton
Donna Beckman
Paula Beel
Frank Belfi

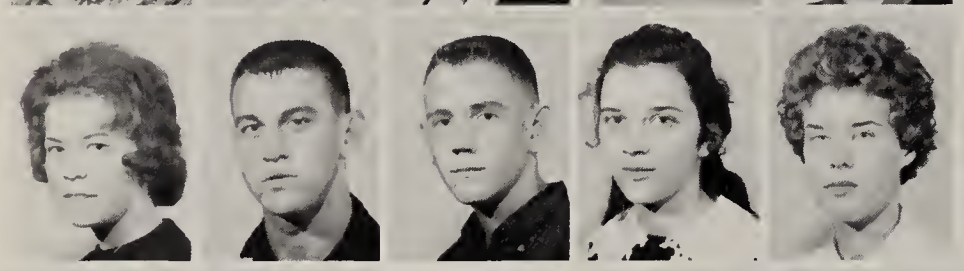

Diana Bell
Willard Berkley
Bryan Berry
Leora Bigger
Bonnie Blackburn

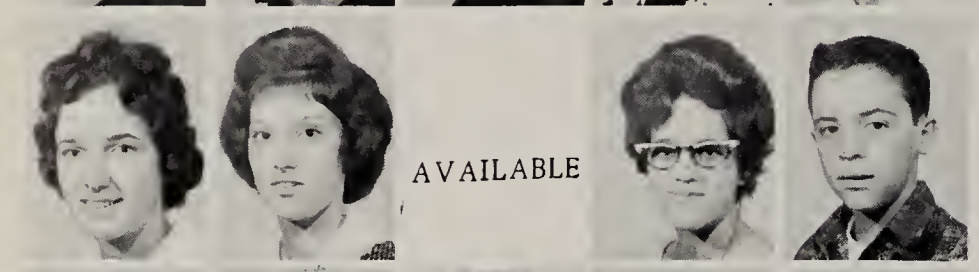

Sue Bolin
Ruth Brewer
Vickie Bridgewater
Sandra Brown
Bill Bryan

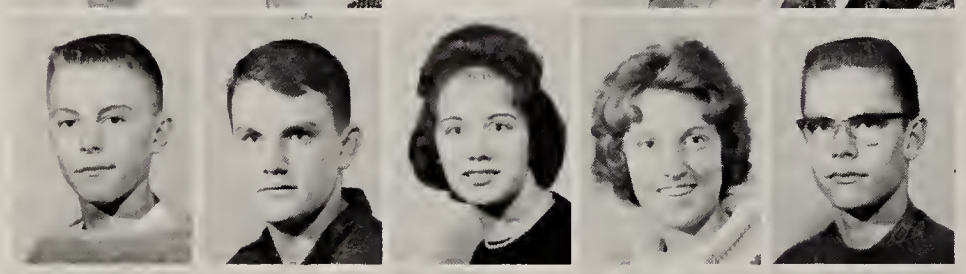

Richard Buchanan
James Callahan
Cherie Carlin
Linda Cates
Thomas Clark

Michael Cooney
Brenda Corbin
Darlene Counts
Patricia Cowgill
Larry Cox

Robert Criss
Jerry Crist
David Curtis
Ronald Curtis
Denny Davis

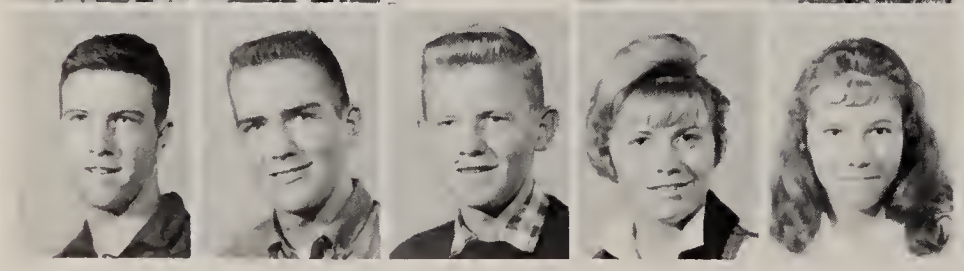

Herbert Davidson
James Debney
Alfred Delaunois
Sally Dideir
Linda Dixon

Catherine Drake
Sandy Drengacs
Karen Dudley
Catherine Edington
Linda Edwards

James Elliott
Donald England
Willard Fisher
Brook Flinn
Carmen Frey

James Fugate
Jerry Fuller
Judy Funkhouser
Gary Fuqua
David Garwood

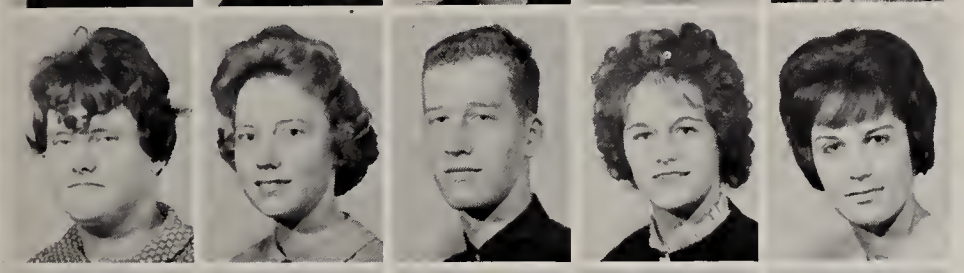

Janet Gibson
Vickie Gilbert
Jeffrey Gilkey
Sharon Glidewell
Becky Goodwin

Sue Gossett
Allis Graham
Dick Guy
Cecil Hargis
Ronald Harris

Ruth Ann Harris
Peggy Hawkins
Nancy Hay
Nathan Hedden
Darrell Hedges

Linda Heyen
Marsha Higgins
Joyce Hill
Flora Hogue
Dennis Hooker

James Horton
Pamela House
Beverly Hunter
Cheryl Hunter
Robert Isles

Sharon Jackson
Linda Johnson
Carolyn Joy
Stephan Kahl
Joanne Larkin

Rosa Lascurain
Alda Le Clerq
John Lenges
Jerry Lewis
Rosemary Liva

Donald Long
Morris Long
Billy Jo Lydick
Marilyn Marquis
Jane May

Frank McCarty
Ruth McDaniel
Beverly McKibben
James McKinney
Sharon McPike

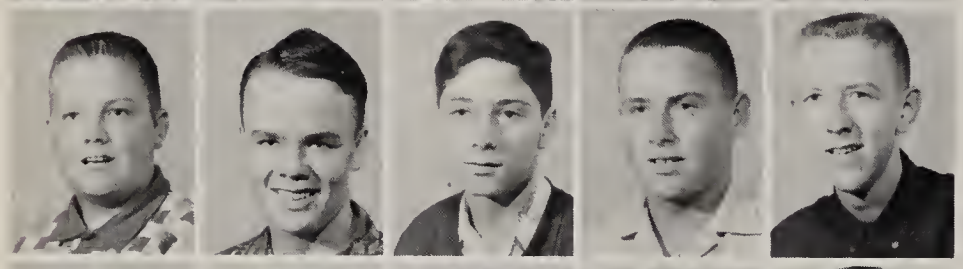

Tom McQueary
Randy Monnett
John Montgomery
Donald Moss
Phillip Nacke

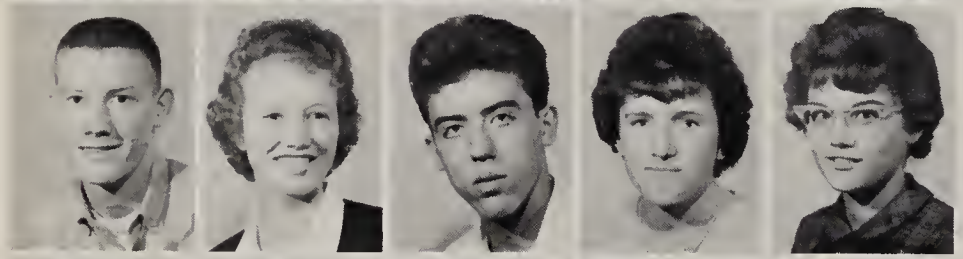

Edward Neidlinger
Vickie Newburn
Bernhard Padgett
Esther Parks
Mary Parsons

Linda Patterson
Daniel Pearson
Carolyn Pine
Janice Pinegar
Clifford Pitts

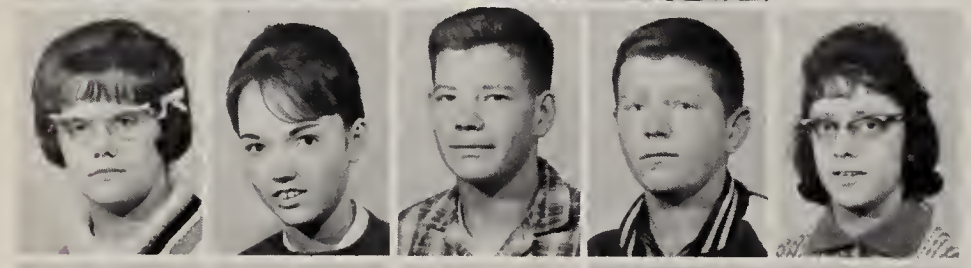

Sharon Porter
Glena Presnell
Donald Price
Donald Quinn
Anna Railsback

Fred Rawley
Mary Rhoden
Sandy Rhoden
Melvyn Richards
Thomas Ridenour

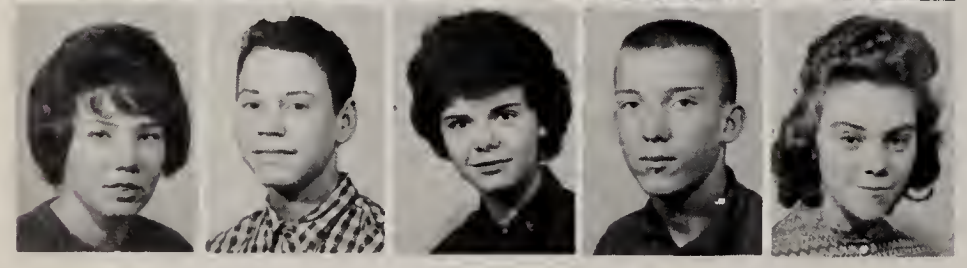

Diana Riggs
John Roberts
Dottie Robinson
John Robson
Linda Rodgers

Sue Rodgers
Bertha Rollings
John Rollings
Jeanne Satz
Norman Savant

Gary Schaffer
Craig Scott
Doyle Scott
Dianna Secord
Carl Smith

Cynthia Smith
Laura Smith
Sara Sparks
Larry Stanfield
Eddie Stark

Margaret Stark
Raymond Stark
John Stephens
Carol Streeter
Cheryl Streeter

Ray Stroud
Charles Sutton
Phyllis Sutton
Dianne Switzer
Ronald Taylor

Darlene Thomas
Dennis Thompson
Romona Thompson
Deanna Throckmartin
Janet Tidd

Barbara Tucker
Raymond Umphries
Peter Van Horn
Geneviene Van Houtin
Edgar Vermeulin

Dale Walden
Mickey Walden
Gloria Walker
Vickie Walters
Barbara Waters

David Watson
Donald Waugh
Ronald Waugh
William Webb
Rex Weger

Kenneth Weir
Clifford West
Dixie Wheeler
Michael Wilguess
Bill Wilson
David Wilson
Richard Worthington
Sandra Wright
Larry Wycoff
Everett Yates

Mitchell Yocum
Richard Yocum

Sophomores come in different sizes and shapes, but they all have one thing in common--they will be next year's juniors--if they make the grade!

President . . . . . Bill Ward

Vice-President . . . . . John Harris

Secretary . . . . . Sharon McKibbon

Treasurer . . . . . Trudy Greenwood

Freshman. . . . .A Struggling Pin Oak

Clara Akers
Criss Aldridge
Ricketta Allen
Cliff Allison
Deborah Archer
Larry Atterson
Deborah Aue
Carl Auten
Timothy Banks
Fred Barnhart
Terry Barnhart
Mary Barrows
Donald Baugh
Susan Baugh
Joyce Baum
Randall Beai
Larry Beck
Veronica Belfi
Charles Bewen
Vickie Branderburg
Alice Brown
Edgar Brown
James Brown
Jimmie Brown
Norma Brown
Rita Brown
Delores Burress
Janice Butler
Phyllis Campbell
Donald Caserotti
Marsha Cates
Bruce Certain
Floyd Cheeseman
Mary Chrisman
Karyn Church
Margarett Cobble
William Coffman
Michail Cowgill
Gary Cox
Jerry Cox
Charlene Christ
Joseph Curtis
Mary Jane Davidson
Deborah Davis
Larry Davison
Mary Ann Day
Cheryl Decker
Larry Delaunios
George Douglas
Maxine Drury
George Dudley
Eddie Edington
Bill Ellingsworth
Nancy Ellis

NOT

AVAILABLE

Barbara Enyart
Angelea Evans
Rickey Evinger
Linda Farmer
Walter Favre
Judith Fehrman
Erma Ferran
Linda Ferran
Earl Fidder
Mike Fields
Tonya Sue Fields
Retta Flinn
Frank Francis
Karen Frazee
John Fugate
Bonnie Funkhouser
Juanita Funkhouser
Rosie Gilbert
Joyce Givens
Kenneth Glidewell
David Godbey
George Gorrell
Donna Gossett
Linda Green
Gertrude Greenwood
Arthur Hall
Dennis Harmon
Ronald Harmon
John Harris
Timothy Hay
Majorie Heatter
Larry Hedden
Mary Hedden
John Heyen
Sheila Heyen
Susan Heyen
Ernest Higginbotham
Geneva Higgenbotham
Glenda Hobson
Linda Hoffman
Belva Hoopingarner
Eugene Hoopingarner
Beverly House
Starr Howard
Roberta Huff
Lynette Jackson
Carole Johns
Betty Johnson
Janet Johnson
Bryant Jones
Robert Jones
Roberta Joy
Nancy Kieth
John Kellams

Jerry Kennedy
Laura Kinney
Racheal Kirk
Geneva Kirsch
Donald Kisner
Sharlet Klinge
Linda Krischak
Connie Lamb
Joyce Laney
Earl Le Clerq
Judith Lenges
Helen Lewis
Ronald Lewis
Leona Long
Williams Long
Agnes Loveland
James Loveland
William Lowe
Gerald Macak
Phyllis McLean
Patricia Maher
Linda Manley
Richard Martine
Karen Maskell
Brenda Matlock
Richard Mc Calister
David McConkey
Vicki McCoy
Russell McKain
Sharon McKibben
Margaret McQueary
Paul Meadle
Larry Meeks
David Miller
Margarett Miller
Marion Miller
Robert Miller
Theodora Miller
Sharon Montgomery
Rebecca Moore
Gloria Morris
Connie Moss
Gary Murphy
Jan Nay
James Norton
Donald Olinger
Sandra Osborne
Steven Page
De Russ Pearson
Earl Pearson
Sandra Philabaum

Judith Phillips
Patricia Phillips
Philip Pierce
Mary Jane Ponsler
Jerry Poppe
Loretta Porter
Virgil Porter
Sam Potts
Luther Prouse
Robert Prueitt
Nancy Puller
George Quinn
Paula Railsback
Cheryl Ramey
Diana Ramey
Linda Ramsey
Lewis Renner
Janice Reece
James Ricklefs
Margaret Riggs
Verna Rollings
Sandra Roseback
Jane Ann Roth
John Russell
Brenda Sam
Susan Sargent
Judith Schoffstall
Marilyn Schoffstall
Richard Scott
Wanda Scott
Margaret Selvia
Saundra Selvia
Frank Shell
Terry Shuey
Denise Sime
Linda Smith
Margaret Smock
Manley South
Lynn Spurr
Bobbie Stark
Sharon Stark
Patricia Stephens
Fred Storms
Diana Strole
Fred Stuck

Chris Stultz
Patricia Surber
William Swickard
Kent Taylor
Larry Walden
Forest Waller

William Ward
Pat Ward
Brenda Watson
Linda Weir
Larry D. Whitesell
Larry F. Whitesell
Mary Alice Whitesell
Gary Wilguess
Stephen Wilguess
David Wilkins
Vickie Wilkins
Patricia Wilson
Thomas Wilson
Leonard Woods
John Wycoff

These freshmen may have been scared and a little "green" at first, but they soon found their way to the right classroom and perhaps next year they may begin to look for the right road to follow for the remainder of their school years.

Matchless Guides--Clubs Ignite

Pictured above with a matchstick club house symbolizing the job of all club presidents are:

Willadene Young, Bible Club
Angela Cremonie, Y-Teens
Margaret York, F. H. A.
Jerry Froschauer, Lettermen's Club
Jerry Kuykendall, Key Club
John Tidd, Photography Club
Larry Rose, Hi-Y
Nancy Meenley, Speech Club
Sally Ratekin, G. A. A.

President	Larry Rose
Vice President	Chuck Stewart
Secretary	Lenny Isles
Treasurer	Larry Thiel
Chaplain	Jim Fagg
Sergeant at Arms	Larry Clinton and Bill Walker
Sponsors	Mr. Ronald Moon and Mr. Edward Beasley

The Hi-Y is a high school branch of the Y.M.C.A. The purpose is to create, maintain and extend throughout the home and school high standards of Christian character.

The platform is:

Clean Living
Clean Speech
Clean Athletics
Clean Scholarship

Hi-Y

Y-Teens

Officers

President	Angie Cremonie
Vice President	Judy Obst
Secretary.	Nancy Meneely
Treasurer	Pam Nash
Inter-Club Chairman	Cheryl Giltz

Y-Teens is a service club open to all girls. It is associated with the National Y.W.C.A. The activities they sponsor include formal dances, linen drive, food baskets, Christmas caroling at hospitals, and many charity drives. They also have an annual candy sale.

G. A. A. Club

The purpose of G. A. A. is to promote sportsmanship among girls. Officers--President, Sally Ratekin; Vice-President, Patty Ward; Secretary, Shirley Webster; Treasurer, Judy Rodgers.

Key Club

The objects of the Key Club are to develop initiative and leadership, to provide experience in living and working together, to serve the school and community. President, Jerry Kuykendall; Vice-President, Chuck Stewart; Treasurer, Herb Mason; Secretary, Joe Grubb.

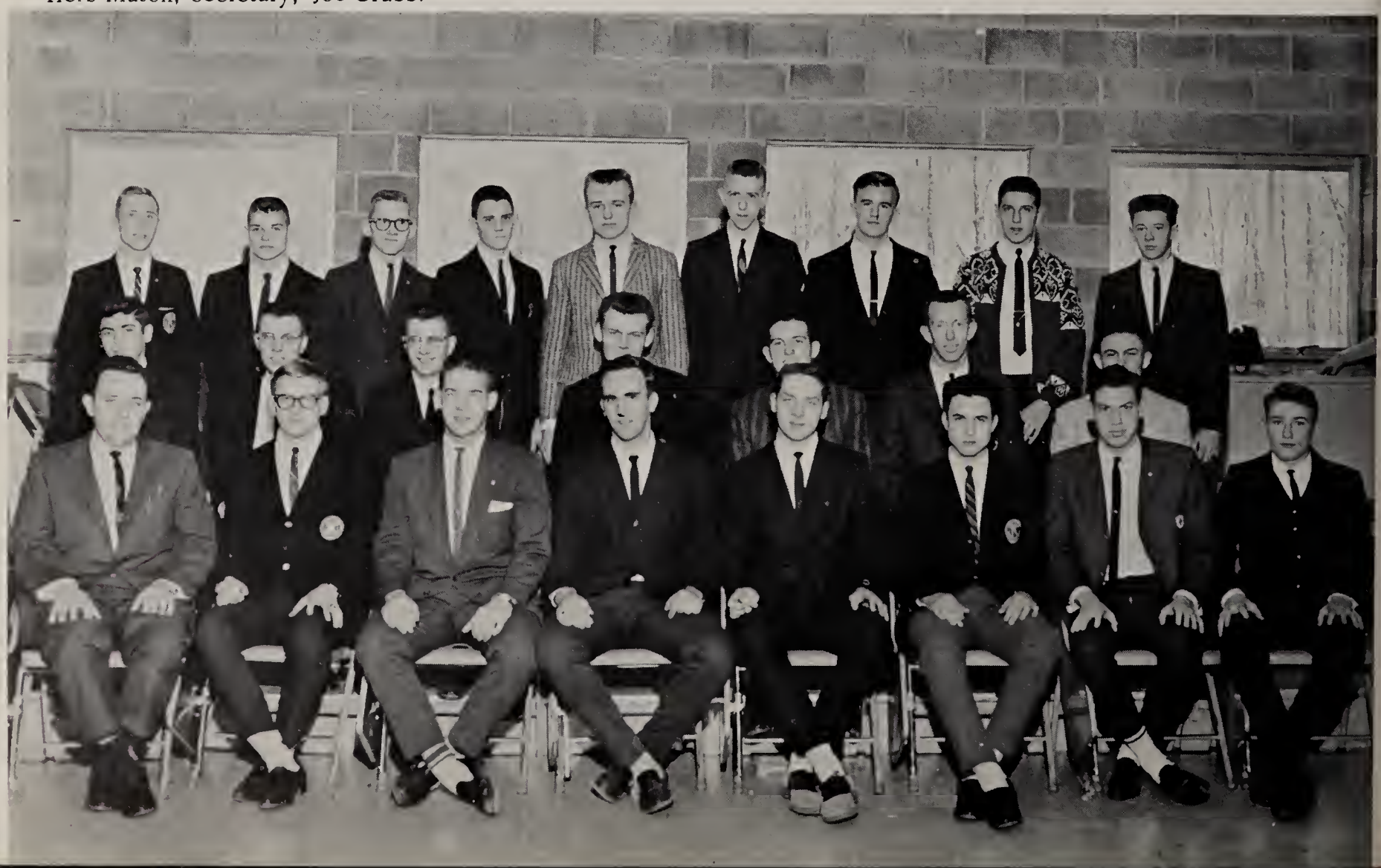

Bible Club

The Bible Club's activities include: Discussion groups, film strips, records, visiting speakers, and Bible study contests.

President--Willadene Young
Secretary--Anna Mary Railsback
Treasurer--Margaret York

Library Club

The Library Club consists of students who wish to spend their free school hours working in the library. They learn the various jobs of a librarian and are very helpful. The officers are:

President--Sue Manley
Secretary-Sammy Potts
Treasurer--Lynette Jackson

Photography Club

In the Photography Club, the members learn not only to "snap" pictures but developing, enlarging, and making negatives. They study the mechanisms of different types of cameras.

President--John Tidd
Vice-President--Carolyn Poole
Secretary--Cherie Carlin
Treasurer--Barbara Brooks

Speech Club

The purpose of this club is to promote speech and dramatics activities at West Vigo. President. Nancy Meneely; Vice-President, Cheryl Giltz; Secretary, Carolyn Reynolds; Treasurer, Shirley Liggett.

The F. H. A. motto is "Toward New Horizons." The officers include: President, Margaret York; Vice President, Donna McCleary; Secretary, Nancy Miller; Treasurer, Joyce Hill.

Future Homemakers of America

"Seeds Of Spirit"

The Seeds of Spirit were planted with the guidance of the three head coaches: FOOTBALL--Mr. Paul Blair, BASKETBALL--Mr. Jack Crombie, CROSS COUNTRY--Mr. James Hargis. West Vigo began growing not only in school spirit, but also in athletic ability. As they gaze into the future their minds visualize the football and track field that will soon be completed.

The opening of the 1962 football season was the first year for West Vigo to have four football coaches. Guiding the growing football spirit was head coach Paul Blair. His assistants including the two new ones are Robert Thompson, backfield coach; Michael Beach, line coach; and Robert Burton, freshman coach. The Vikings met such stiff competition as Gerstmeyer, Wiley, Garfield, Honey Creek, and others. These four men helped West Vigo's first varsity squad to a three won, six lost record. The team finished sixth in the Western Indiana Conference and twelfth in the Wabash Valley.

Coaching Staff

Left to right: Mr. Michael Beach, Mr. Robert Thompson, Mr. Paul Blair, Mr. Robert Burton.

Our Senior Squad

Back Row, left to right: John Bridgewater, Mike Harris, Jerry Froschauer, Steve Taylor, Bill Walker, Joe Grubb, Larry Joe Clinton.

Front Row: Jim Byrer, Darrell Savant, Bill Campbell, Jerry Spurr, Herb Mason, Jim Scott.

Best of Luck
Bill Campbell '72

Our seniors received many honors during the past season. Led by Bill Campbell, the Vikings' leading ground-gainer and second team, All Wabash Valley performer, we also had Darrell Savant and Steve Taylor receiving All Western Indiana Conference Honorable Mention recognition and Bill Walker receiving Honorable Mention, All Wabash Valley. Jim Byrer and Jim Scott received trophies as our leading tacklers for the season.

Varsity Squad

Front Row, left to right: Bill Schelgel, Frank Hill, Edgar Vermullen, Eddie Price, John Bridgewater, David Voils, Charles Stewart, Arthur Harold, Jim Scott, Gary Garzolini, Joe Grubb, Tim Atterson.

Second Row: Coach Robert Beach, Jim Mathais, Don Long, Dan Pearson, Larry Rose, Don Moss, Robert Callahan, Tom Morgan, Jack Meneely, Jerry Brown, Steve Taylor, Herb Mason, Jerry Spurr, Mike Berkley, Dennis Thompson, Herb Davidson, Coach Paul Blair.

Third Row: Bill Banks, Dick Weir, Pete Van Horn, Larry Cox, Jeff Gilkey, Mike Harris, Jerry Froschauer, Greg Cusick, Jim Byrer, Bill Walker, Larry Clinton, Darrell Savant, Bill Campbell, David Smith.

Fourth Row: Coach Robert Burton, Bill Wilson, John Lenges, Oney Sims, George Green, Robert Wardle, Kenny Yocum, Don Edwards, Gary McDermitt, Ron Waugh, Don Wilson, Don Waugh, John Robinson, Dick Guy, Coach Robert Thompson.

Freshman Team Meets Tough Opponents

Front Row, left to right: John Harris, Tim Hay, Arthur Hall, George Guinn, Kenny Glidewell, Gorden Pearson, Larry Davidson, Tom Wilson, John Russell, Gary Cox, Don Kisner, Kent Taylor, Ron Harmon.

Back Row: Coach Burton, Bill Long, Gary Murphy, Larry Whitesell, Jerry Macak, George Douglas, John Sauer, Dick McCallister, Walter Favre, Bill Ward, Fred Storms, Chuck Bowen, Bill Keyes.

The Freshman Football team ended the 1962 season with a record of 1 victory and 5 defeats. The inexperienced squad clashed with such foes as Clinton, Schulte, Brazil, Honey Creek, Sullivan, and Marshall, Illinois. Coach Robert Burton expressed his satisfaction with the noted progress of the all-freshman squad.

Cross Country

This year awards were given for outstanding performance in Cross Country and Football. In the front row are the Cross Country award winners who tied for high-point honors. Left to right are: Dave Stark, Bill Webster, and Clarence Samm. Football awards for men with most tackles were shared by Jim Scott and Jim Byrer standing.

Under the direction of Coach James Hargis and co-captains Bill Webster and Dave Stark, the 1962 cross country team placed fourth in the Wabash Valley. They won 33 1/3% of their meets with the help of their leading scorers: Bill Webster, Bucky Samm, Dave Stark, Lenny Isles, Sonny Selvia, Brook Flinn and Fred Rawley.

Row 1: Lenny Isles, Brook Flinn, Ronnie Auterson, Sonny Selvia, Ron Harris, Kenny Hunter and Dave Stark.
Row 2: David Berg, Chuck Baker, Dennis Berg, Ed Stark, Dick Baum, Bucky Samm, Bill Webster and Fred Rawley.

Coach Mr. James Hargis

Mgr. Tom Bryan

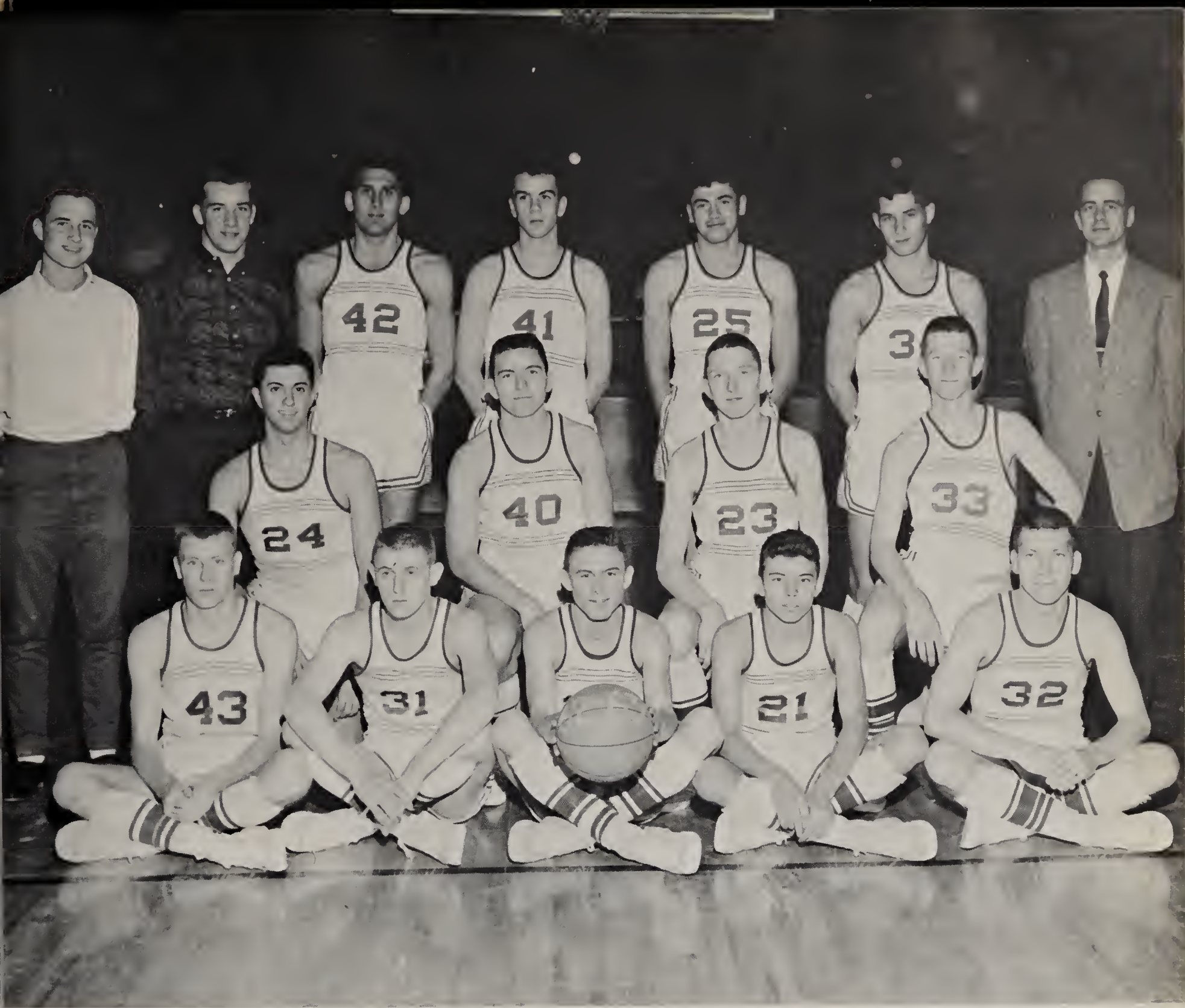

Left to Right: Front Row--Gerald Shimshak, Royce Gilman, Leonard Isles, George Selvia, Richard Weir. Second Row--Alan Joy, Terry Harden, Edward Thornton, Thomas Morgan. Third Row--Mgrs. John Tidd, Joseph Stevens; Greg Cusick, Larry Cox, James Byrer, Gerald Froschauer, and Coach Jack Crombie.

The varsity basketball team had a mediocre season with 9 wins and 10 losses. These statistics can not show that we defeated such teams as State, Garfield, Schulte and our arch rival Honey Creek. Mr. Robert Crombie, formerly of the Honey Creek coaching staff, was appointed as head basketball coach of the varsity team.

At the annual banquet awards were presented to:

Alan Joy--Sportsmanship
Jerry Froschauer--Most Valuable Player
Edward Thronton--Rebounds
Terry Harden--Free-Throws

Sophomore B-Team, coached by Mr. James Hargis, has emphasized team work throughout the basketball season. The stability of Ed Stark and Ron Harris, the spark of Dale Walden and the desire to win displayed by Ron and Don Waugh helped balance the team by mid-season. The strong back-up reserves are Bill Lydick, Dave Smith and Jeff Gilkey.

Sophomore B-Team Grows Strong With Experience

Front Row: Bill Joe Lydick, Gary Fuqua, Brook Flinn, Larry Warden, Bill Wilson.
Second Row: Ron Waugh, Gary Schaffer, Don Waugh, Ron Harris, Dennis Thompson.
Third Row: Jeff Gilkey, Eddie Stark, Eddie Price, Dave Smith.
Mngrs. Don Quinn and Fred Rawley. Coach Mr. James Hargis

La Vonne Flinn | Ella Mae Brackall | Carolyn Poole

Judy Obst | Kay Van Houtin | Carolyn Cooper

Go Get 'em Vikings

At the end of the 1961-62 school year, the above girls were elected by the student body to cheer our Vikings for the next year. Their enthusiasm helped boost our growing football and basketball spirit.

Go Get 'Em

Jerry Froschauer

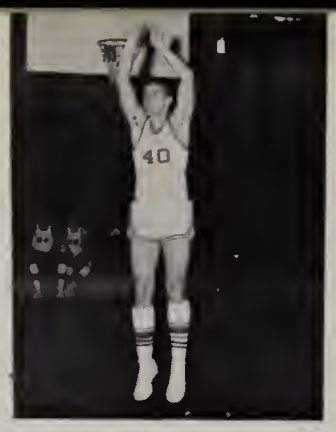
Terry Harden

Leonard Isle

James Byrer

WEST VIGO VARSITY BASKETBALL SCHEDULE

November 27	Hutsonville	Home
November 30	Greencastle	There
December 5	Garfield	Home
December 7	State	Home
December 11	Tech	Home
December 14	Brazil	There
December 21	Casey, Ill.	There
January 4	Schulte	Home
January 5	Perrysville	Home
January 11	Clinton	Home
January 12	Plainfield	There
January 17-26	Wabash Valley Tournament	
January 30	Wiley	There
February 1	Honey Creek	Home
February 6	North Central	Home
February 8	Rosedale	There
February 12	Sullivan	Home
February 15	Linton	There
February 22	Rockville	Home
February 28-March 2	State Sectional	

Ed Thornton

Dick Weir

Royce Gilman

George Selvia

Alan Joy

Greg Cusick

Gerald Shimshak

Larry Cox

Tom Morgan

Spirits Ablaze

The glowing spirit of West Vigo is symbolized by the burning bonfire.

On November 8, Miss Angela Cremonie was crowned 1962-63 Football Queen. She reigned over the Homecoming Game between West Vigo and Honey Creek. Her attendants were:

Senior --Ella Mae Brackall
Cheryl Giltz
Junior --Janet Wittick
Drena Church
Sophomore --Ruth Ann Harris
Sandy Drengas
Freshman --Sharon Montgomery
Clara Akers

Escorting the Queen and her attendants were the senior members of the varsity squad.

On January 11, Miss Ella Mae Brackall was crowned 1962-63 Basketball Queen by the principal, Mr. George Waugh, standing directly behind the queen. Her attendants from left to right; Jeannie Satz, Rena Verpleatse, Carolyn Reynolds, Sharon McKibbon, Lynette Jackson, Carolyn Poole, Jennie Costa, Dottie Robinson. Those who escorted and assisted in the coronation, from left to right; Royce Gilman, Gerald Shimshak, Terry Harden, Lenny Isles, Greg Cusick, Alan Joy, Jim Byrer, Dick Weir, Ed Thornton, Jerry Froschauer, George Selvia and Tom Morgan.

Mr. Waugh proudly crowns Ella Mae Brackall, Basketball Queen.

Dodge-Drugs and Prescriptions

Cheryl Storms believes in stopping at the drugstore on her way home from school.

607 National Avenue in

West Terre Haute, Ind.

Ester Parks has her clothes cleaned and pressed at

Ray Compton's Fashion Cleaners

In West Terre Haute

On National Avenue

Ace Hardware

HARDWARE PAINTS

701-705 National
West Terre Haute, Ind.
Drexel 2131

Floyd S. Riggs Wm. J. Kulinski

Kibler Feed Mills, Inc.

"Kibler's Feed"
For Poultry, Cows, Hogs
117-121 East Paris Ave.
West Terre Haute, Indiana
Phone D-3795

Vicki Black likes to do her family's grocery shopping at

Anderson's Market

located about one block west of 7th and National

Always the popular corner! These students are taking advantage of the "pause that refreshes".

Flutes: Gayle Bigger, Janice Pinagar, Rose Marie Liva, Sandra Osburn, Mary Ann Day.

Drums: David Ramsey (Drum Major), Judy Rodgers, Sue Rodgers, Jeff Gilkey

Baritone: Kent Taylor, Bill Walker, Oney Sims, John Baker.

Cornet: Mark Baum, Oscar Lindsey, Sandra Rhoden, Wanda Scott, Linda Archer, Judy Lenges, William Coffman, Jim Ricklefs.

Saxophone: Vicki Weger, Loretta Throckmartin, Dale Hale, Sue Heyen, Jack Meneely, Dick Barton, Joyce Givens.

Bass Clarinet: Joanne Larkin

Trombone: Richard Philabaum, George Ricklefs.

B-flat Bass: Buck Harrold, Jimmy Brown.

Clarinets: Diana Beeler, Nancy Whitsell, Helen Kieweg, Sue Wilguess, Tom Ridenour, Pete Van Horn, Margaret Stark, Sandy Philabaum, Mary Jane Davidson, Brenda Matlock, Susan Baugh, Denise Sims, Don Caserroti, Veronica Belfi, David McConky, Linda Krischak, Lenny Isles.

This year the band was under the leadership of Mr. Joseph Guth. The band consists of students from all classes. They played at the football and basketball games and attended Band Day at Indiana University. The band sold bracelets, key chains and candy for money making projects.

Sally Ratekin believes in saving at the

West Terre Haute First National Bank.

The bank is located on Paris Ave., one block east of 150.

COMPLIMENTS

Dick Davis Cafe

Under the Water Tower
West Terre Haute, Ind.

One of the happiest days in Angie Cremonie's life was when she was announced by Mr. Waugh as the Football Homecoming Queen.

Dick Nicholson prefers his hair neatly cut at

Jerry Wilson's Barber Shop

located on National Avenue in West Terre Haute, Ind.

Row 1: Ron Harmon, Gordon Pearson, Jerry Kennedy, Larry Waldon, Chris Stultz
Row 2: Walter Favre, Larry Delaunois, Fred Storms, John Heyen, Bill Ward
Row 3: George Kouglas, Bill Swickard, Gary Cox, Mike Lowe, Mr. Burton.

The Freshman team worked hard to gain experience necessary for their future tasks. The team established winning records this year and promise much to West Vigo's basketball future.

The outstanding players this year for the freshman team were:

Ron Harmon--Best Free-thrower
Larry Delaunois--Best Rebounder and Leading Scorer

Herff Jones

Announcements---Medals---Yearbooks---Diplomas

6420 Bonanza Lane
AXminster 1-6292

Indianapolis 7, Indiana
MElrose 5-1554

MR. GEORGE CRAVEN Representative

Cherie Carlin relies on Mid-Town Beauty Salon to wash, style, and set her hair.

Mid-Town Beauty Salon

411 National Avenue
West Terre Haute, Indiana

Miss Linda Freeman views the fashions displayed in the window of Johnson's Variety Store.

Johnson's Variety Store

Fashions Shoes Variety
6th and National Avenue

Majorettes

Left to right: Nancy Rhoden, Lynda Parks, Cheryl Highsmith, Cheryl Storms, Cheryl Frost, Angie Cremonie, Carolyn Cooper, Janet Wittick, Shirley Webster, Janet Johnson, Joanne Larkin and Vickie Gilbert.

West Vigo's majorettes have proudly performed at many of the ballgames. Along with the band, they have marched in several parades and have helped to raise school spirit with their many routines.

Booster Club

The main purpose of the Booster Club is to promote school spirit by backing our basketball team and encouraging participation at the ballgames following directions of the cheerleaders.

Lettermen's Club

The Lettermen's club is composed of those boys who have participated in any varsity sport and has earned a varsity letter. Pres. Jerry Froshauer, V. Pres. Darrell Savant, Sec.-Tres. Herb Mason.

COMPLIMENTS

Morris Shell Service Station

1 North 3rd Street DRexel 9067
West Terre Haute Indiana

COURAGE?

Is this a part of the President's Physical Fitness Program?

Choose from many exciting career fields in the modern jet age with your

Indiana Air National Guard

Men 17 or over may qualify for the 6 months training program--for more information call Lincoln 6181

Varsity

Ella Mae Brackall, Carolyn Poole, Judy Obst, Carolyn Cooper, La Vonne Flinn, Kay Van Houtin

Sandy Rhoden and Diana Riggs

B Team

Hi-Y Basketball Team--
1st Row: Henry Daffron, Don Edwards, Jim Hill, John Bridgewater, Frank Hill, Jim Fagg.
2nd Row: Tom Mattox, Larry Mason, John Robson, Jow Martin, Bob Williams, Skip West.
3rd Row: Darrel Savant, Tom Clark, Max Hill, Cliff West, John Vermillion, Sonny Bridgewater, Jerry Brown.

Bob Belfi, Dick Philabaum and Joe Martin are well occupied in welding class.

We wonder whose hair spray that is? Huh, Mr. Spence.

The Vikettes, West Vigo's Pom-Pom girls, have made a striking impression this year with the different formations. They entertained at football and basketball games and participated in parades.

Front Row, left to right: Linda Isle, Drena Church, Ruth Ann Witty, Mary Jane Davidson, Rena Verpleatse, Karen Church, Margaret Stark.

Second Row: Jo Ann Simpson, Betty Lou Schlensker, Peggy McQueary, Cheryl Giltz, Jane Ann Roth, Diana Switzer, Sandy Philabaum.

Third Row: Carol Streeter, Carolyn Joy, Pam Nash, Debbie Davis, Retta Flinn, Cheryl Streeter.

The "Strutting" Vikettes

Student Council

The Student Council is the governing body of the students. Each year two new representatives are elected from each class.

Bottom Row; Dan Bennett, Bob Barton, LaVonne Flinn, Beverly Nelson, Margaret Stark, Angela Cremonie, George Douglas.

Middle Row; John Tidd, Rebecca Moore, Dottie Robinson, Donna McCleary, Linda Isle, Alan Joy, Dick Nicholson.

Top Row; Bob Williams, Tom Mattox, Gary Garzolini, Pete VanHorn, Gary Fuqua, Brook Flinn, Mr. Jones.

"Smile" you're on Candid Camera

On your mark, get set, go

Stevenson Lumber Co.

103 East Paris Avenue
West Terre Haute, Indiana

No dead timber in the athletic office--these gentlemen work!?

Beverly Nelson types copy for the newspaper on paper purchased from WITTICK'S (in spite of two obvious distractions).

Wittick Incorporated

PRINTERS STATIONERS
Telephone DRexel 2350
West Terre Haute, Ind.

COUNTRY RELIGIOUS

Harry Weger Record Shop

"Hoosierland's Entertainment Center"

501 Wabash Avenue
Terre Haute, Ind.

JAZZ WESTERN POP

Patrons

MR. AND MRS. VYRON JONES
MRS. VIOLET CLINE
MR. AND MRS. JAMES JACKSON
MR. AND MRS. THOMAS O'NEILL
MR. AND MRS. PAUL KERSTEIN
MR. AND MRS. HERBERT MASON
MR. AND MRS. JOE SHORT
MR. AND MRS. CHARLES KIEWEG
MRS. TOEBECK

Boosters

MR. AND MRS. EUGENE BERRY
MR. AND MRS. ROBERT GRAY
ROBEN PINSON
MR. AND MRS. ROBERT RATEKIN
MR. AND MRS. HAROLD LANDES
MRS. DOROTHY LUDINGTON
SENIOR BOYS

Some of the first things the freshmen see and do: they learn where the library is located; they try to develop physically; they attend pep rally bonfires; they sneak a look at a notice for seniors; and they may find themselves lost in a large study hall.

The Viking Shield Staff

Each issue of the 1962-3 "Viking Shield", the school newspaper, was written almost entirely by the students enrolled in journalism. Students pictured above were the editors for the first semester and second semester additions were Pat Cowgill, editor for page one; Linda Baugh, co-editor for women's page; Linda Freeman, Dianne Ferran, co-editors for club page. Seated left to right: managing editor, Beverly Nelson; club editor, Dianne Ferran; business manager, Sally Ratekin; women's page editor, Lynda Caldwell; front page, Carole Olinger. Standing, left to right; sports page co-editors Dick Nicholson and Larry Thiel; circulation manager, Pat Brockman.

1963 Saga Staff

The 1963 Saga staff was appointed early in the year by the sponsor, Mrs. Pinson. Seated, left to right: layout editor, Beverly Nelson; assistant editor, Sandy Landes; editor, Sally Ratekin; business manager, Connie Davenport; circulation manager, Pat Brockman. Standing, left to right: copy editor, Pat Cowgill; photographers, Jerry Funkhouser and Chuck Baker.

The staff sponsored a dance in March at which each class chose their own Miss Personality. The staff hopes to help establish tradition at West Vigo, and plans to sponsor the "Miss Personality" contest and dance each year in March.

Best of luck in
in future endeavors
and ?

Don Mott

Connie,
Best of luck in
your Sophomore
year.

Dale
Walden
"65"

CONGRATULATIONS AND

The

To Connie,
The sweetest kid in the school.
I haven't known you very long
But I think you are more the
The sweetest Temple Tots and is
the second. I hope I will see you
next year and this summer and at
Parrish's House. Have always

Sandy "64"

Mae

Gil

Connie
To one of the corniest,
nicest, sharpest girls
in the freshman class.
Good Luck and
BEST WISHES
Craig Scott

May you remember me always
Gary Gurr

Bedinos

To a real sweet
girl good luck
in the future
Larry

Bye

and Jimmie

Lawrence-Krehe Studio

PORTRAITS OF DISTINCTION

Quality Photography of
Adults--Children--Family Groups

Weddings--a complete story of your wedding memories
both in Black and White and Direct Color

106 So. 7th C-7715

"Good Photographs are made, not just taken"

The budding spirit of West Vigo High School is slowly beginning to bloom and mature into a strong influence. Through the years we hope to look back and see that this spirit has blossomed into an established tradition. School spirit is the major ingredient for the activities and sports that thrive not only on participants but also the people who back their team whether they win or lose.

Connie, (Myrtle Mae)

I wish you lots of luck in the future in everything you do, especially with the boys! Remember the fun we had last hour, telling about the ghosts!

Love Ya Always
Maggie
Delvia
"G"

Connie,
Good luck in the future years, you one of the finest girls I've known.
Jim
Lows

Connie
I'll always remember
the fun we had on Ed's
bus. Best of Luck Always
Martha
"63"

Connie
always stay sweet and kind
also remember all the things
we did on Ed's bus!
"Best Wishes"
Dianna
"65"

Connie –
a real sweet nut.
one of my favorite
classmates.
Love
Patty
P.S. remember the bus

Connie
You are a real
sweet girl (kind).
Jim Fugg

Connie
You are a real sweet
and cute little
freshman.
Danny Lindsay

Connie
You must
be a nut becau
you run around
with Nancy.
Good Luck
Larry Barnhar
"63"

Connie
a real good friend
Best of Luck
Verna

Connie,
You're a
real sweet girl, always
stay the way you are and you'll
have lots of friends.
Love always
Joyce

P.S. Remember
all the fun we had
checkerboarding in the
"T" people.
Yours really
cute.

Connie

I sit away
from having the
most part of high school
fun — so long pun
blonde hair. Always
stay sweet and be
a good girl.

A friend Always
Lynda Parks
Senior
"1965"

Connie,

Be a real friend.
Remember all the little
quarrels we've had. Well,
good luck to you in
all you do. Hope we'll
always be friends

Love Always
Karyn
"66"

To Connie,

A real sweet girl with a neat
personality. I'm wishing you the best
of luck in all the years to come. Always
stay as sweet as you are — now!

Sincerely Yours,
[illegible]

Connie

May you always be happy in the
years to come. May all your dreams
come true. Stay as sweet as you
are now and you'll always have
friends. Best of luck.

Cookie
'66

Connie,

Well this year is over and next year is coming. I hope we are best of friends next year and all the years to come. We've had alots of arguments but we've always made up in a day or so Always remember the times you've stayed alright with me and the nights I've stayed with you. You are the most Wonderful person I've ran into in all my years of school and ever. And another thing you've made my grades if you hadn't have let me copy I'd have never made it this far. Don't you ever change cause you the sweetest girl at West Vigo. And Connie your hair really looks sharp even when it "wet". You've got the sweetest little brother "Tim" in the world. And Connie your Mom and Dad are just as wonderful as you. I wish you the best of Luck in everything you do. I know you'll make the next three years at West Vigo the Biggest Success ever. Connie may we always be the very best of friends in the years to come. I love you like a sister too!

Best Wishes

Nancy

Connie,

Like you said in my yearbook we have had alot of arguements But we have also made up. One thing for sure our first year in High school has been a very interesting and exciting one. Connie I doubt if we will ever forget good old Gen. Business and the fun we have had this year. I hope next year and the on coming years are half as fun as this year has been. I think you are one of the sweetest and sharpest girls anyone could have for a friend. And I hope that I am always qualified as one of your friends Well I wish you and ——— in the future the best of luck

One of Your Friends Always
Mary Jane

Connie,
Two of the bigest nuts next to Angie C. I have ever had the pleasure to meat. I used to call her bottle of blech (Wa-Wa). But she is a real sweet kid.

Fred Storms

Connie,
Good Luck always in everything especially that special boy.
Love always
Vicki McCoy
'66

Connie,
I don't know what to say but please be my friend always. I've had a lot of fun with you this year and hope we meat again. Will be the same. Be good!
Bertie Hyll

Connie,
To a real nice and cute girl "Lots of luck" in the future
Friend always,
Chris Stultz

Connie,
I don't think ill ever have a friend as nice as you.
Love Ya
Karen
Grace
'66

Connie,
To a real sweet girl.
Always stay that way.
You've got a sharp personality
and it rates with all the
kids. I hope we can always
be friends.
Janice Rose
"66"

Connie,
You are a real
sweet girl. Good luck
in the future.
Love,
Jeddy Miller
"66"

Connie,
Good luck in
future to a nice
girl.
Wayne G. Baby